MCC Polyclonal Antibody

Catalog No. E-AB-16596

Note: Centrifuge before opening to ensure complete recovery of vial contents.

Description

Reactivity	Human
Immunogen	Synthetic peptide of human MCC
Host	Rabbit
Isotype	IgG
Purification	Affinity purification
Conjugation	Unconjugated
Buffer	PBS with 0.05% sodium azide and 50% glycerol, PH7.4

Applications	Recommended Dilution
IHC	1:50-1:200

Data

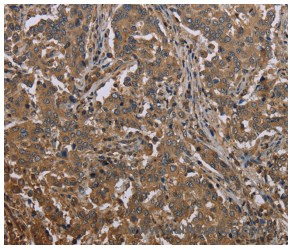

Immunohistochemistry of paraffin-embedded Human liver cancer tissue using MCC Polyclonal Antibody at dilution 1:30

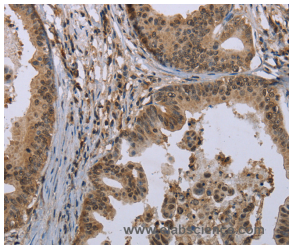

Immunohistochemistry of paraffin-embedded Human gastric cancer tissue using MCC Polyclonal Antibody at dilution 1:30

Preparation & Storage

Storage Store at -20℃. Avoid freeze / thaw cycles.

Background

This gene is a candidate colorectal tumor suppressor gene that is thought to negatively regulate cell cycle progression.The orthologous gene in the mouse expresses a phosphoprotein associated with the plasma membrane and membrane organelles, and overexpression of the mouse protein inhibits entry into S phase.Multiple transcript variants encoding different isoforms have been found for this gene.

Toll-free: 1-888-852-8623 Tel: 1-832-243-6086 Fax: 1-832-243-6017
Web: www.elabscience.com Email: techsupport@elabscience.com